



PlayStation

NTSC U/C

PlayStation

EVERYONE



CONTENT RATED BY  
ESRB

SLUS-01343  
#21280

# POWER SHOVEL™

TAITO®

AKKlaim®



## **WARNING: READ BEFORE USING YOUR PLAYSTATION® GAME CONSOLE.**

A very small percentage of individuals may experience epileptic seizures when exposed to certain light patterns or flashing lights. Exposure to certain patterns or backgrounds on a television screen or while playing video games, including games played on the PlayStation game console, may induce an epileptic seizure in these individuals. Certain conditions may induce previously undetected epileptic symptoms even in persons who have no history of prior seizures or epilepsy. If you, or anyone in your family, has an epileptic condition, consult your physician prior to playing. If you experience any of the following symptoms while playing a video game – dizziness, altered vision, eye or muscle twitches, loss of awareness, disorientation, any involuntary movement, or convulsions – IMMEDIATELY discontinue use and consult your physician before resuming play.

## **WARNING TO OWNERS OF PROJECTION TELEVISIONS:**

Do not connect your PlayStation game console to a projection TV without first consulting the user manual for your projection TV, unless it is of the LCD type. Otherwise, it may permanently damage your TV screen.

## **USE OF UNOFFICIAL PRODUCT:**

The use of unofficial products and peripherals may damage your PlayStation game console and invalidate your console warranty.

## **HANDLING YOUR PLAYSTATION DISC:**

- This compact disc is intended for use only with the PlayStation game console.
- Do not bend it, crush it or submerge it in liquids.
- Do not leave it in direct sunlight or near a radiator or other source of heat.
- Be sure to take an occasional rest break during extended play.
- Keep this compact disc clean. Always hold the disc by the edges and keep it in its protective case when not in use. Clean the disc with a lint-free, soft, dry cloth, wiping in straight lines from center to outer edge. Never use solvents or abrasive cleaners.



# TABLE OF CONTENTS

Safety Rules	1
Machinery	4
Controls	6
Options	9
Drive the Power Shovel	10
Arcade King	11
License Mode	18
Level Editor	19
Get it with the Power Shovel	21
Watch the Power Shovel! Listen!	22
Load/Save	23

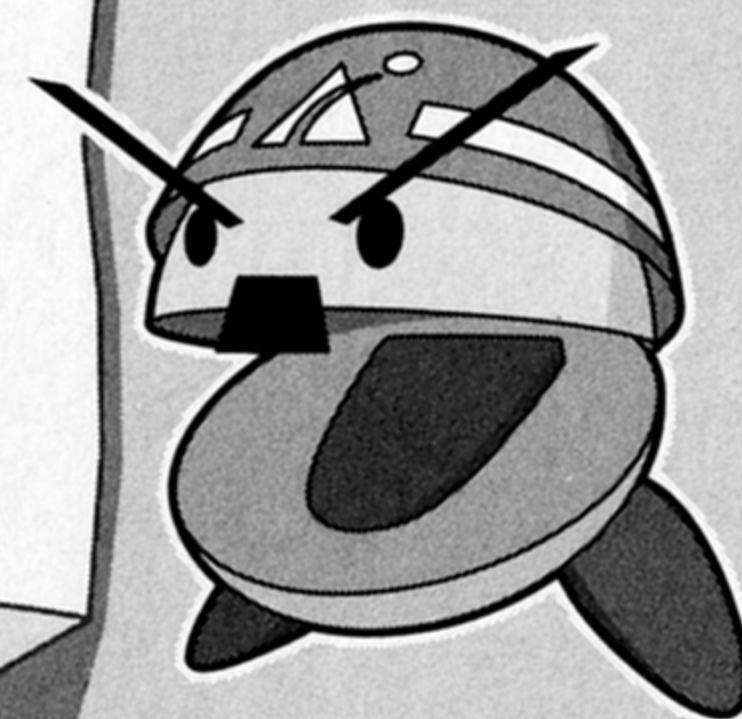

## SAFETY FIRST! SAFETY RULES

- 1 YOU MUST WEAR A HELMET. (YOU NEVER KNOW WHAT WILL HAPPEN.)
- 2 BE TIDY AND MAINTAIN A SAFE CONSTRUCTION SITE. (DO YOU CLEAN?)
- 3 INSPECT THE MACHINERY AND TOOLS TO AVOID DISASTER. (IS YOUR OUTLET LOOSE?)
- 4 BE ATTENTIVE TO OTHERS TO AVOID ACCIDENTS. (SAFETY FIRST EVEN FOR RIVALS.)
- 5 SAFETY TAKES PRIORITY OVER EVERYTHING.
- 6 WHEN PLAYING THE GAME FOR A LONG TIME, TAKE BREAKS.

- 7 TAKE CARE OF YOUR PARENTS. (YOU EXIST BECAUSE THEY EXIST.)
- 8 SEPARATE YOUR TRASH AND RECYCLE IT.
- 9 EAT ALL OF THE FOOD SERVED TO YOU.
- 10 DON'T PUT SAUCE OVER CURRY RICE.

IF YOU JUST FOLLOW THESE SIMPLE RULES YOU WILL ENJOY A LONG AND HAPPY RELATIONSHIP WITH THE COMPANY.

**DAITO CONSTRUCTION CO.**





# LOADING

1. Set up your PlayStation® game console according to the instructions in its Instruction Manual.
2. Make sure the power is **OFF** before inserting or removing a compact disc. Insert the **POWER SHOVEL™** disc and close the disc cover. If you wish to save your game, insert a **memory card** (sold separately) into **MEMORY CARD slot 1**.
3. Insert game controllers and turn on the PlayStation® game console.
4. Follow on-screen instructions to start a game.

**Note: POWER SHOVEL is for up to 2 players.**

## Console

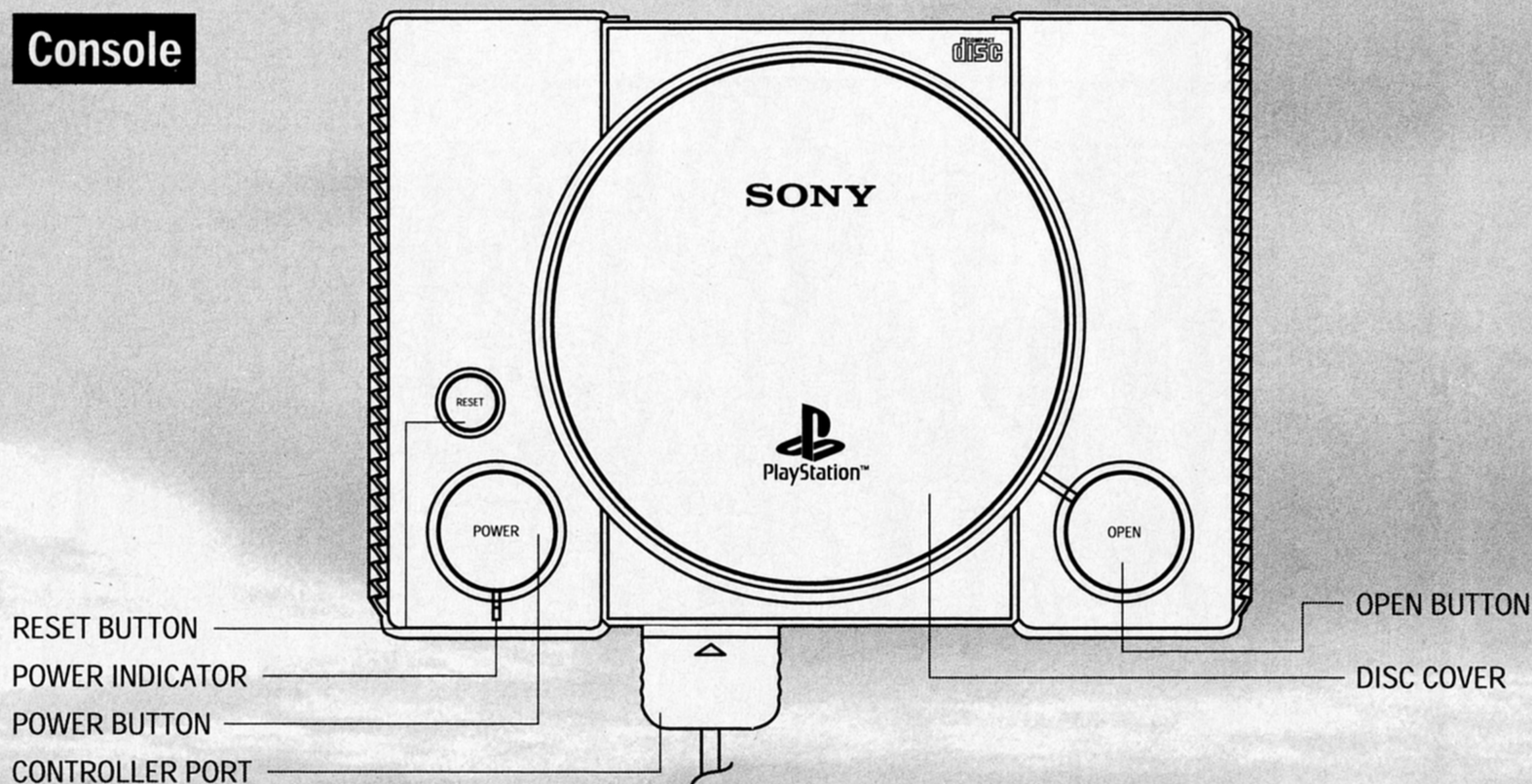



# DUALSHOCK™ analog controller

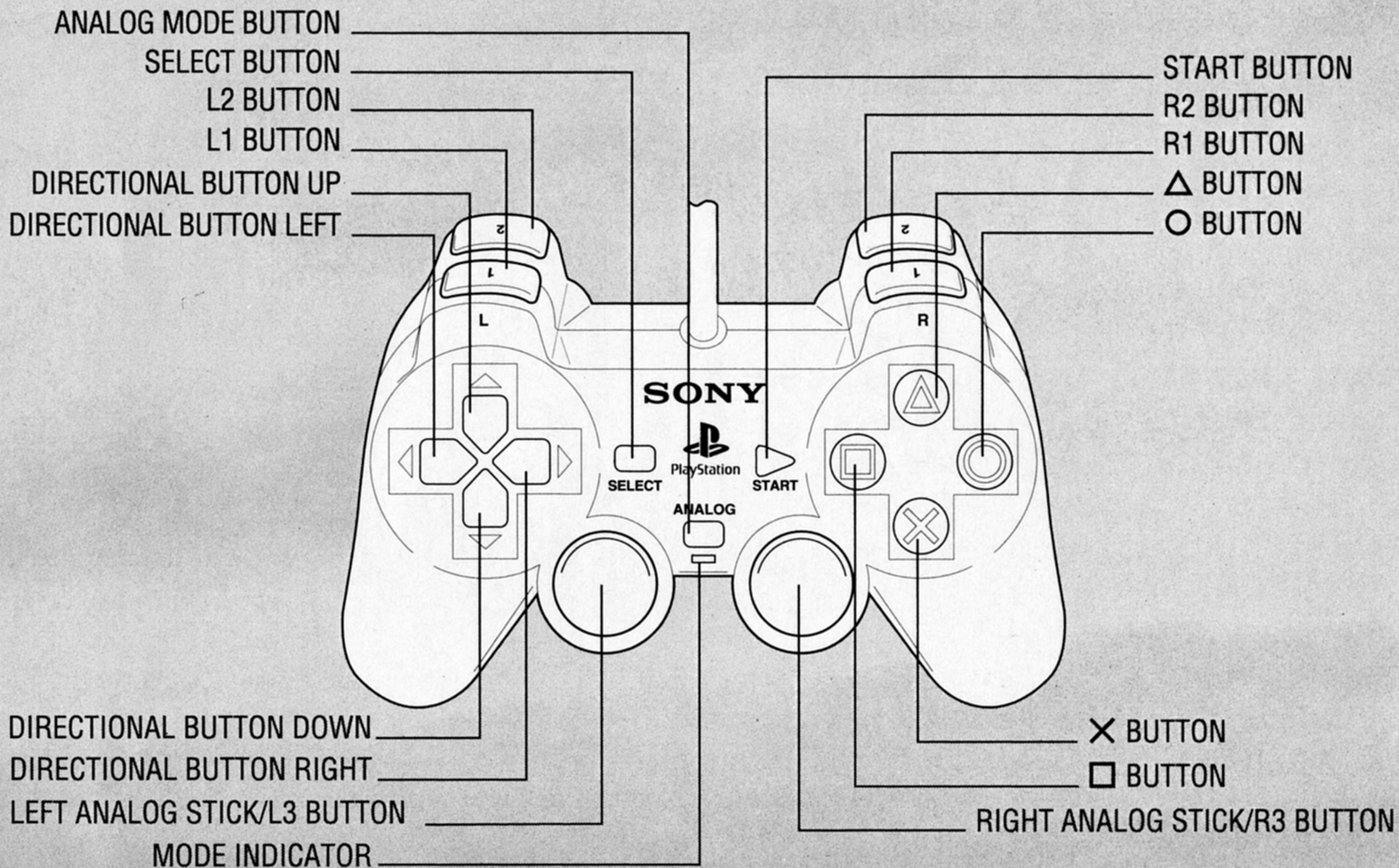

## Front View

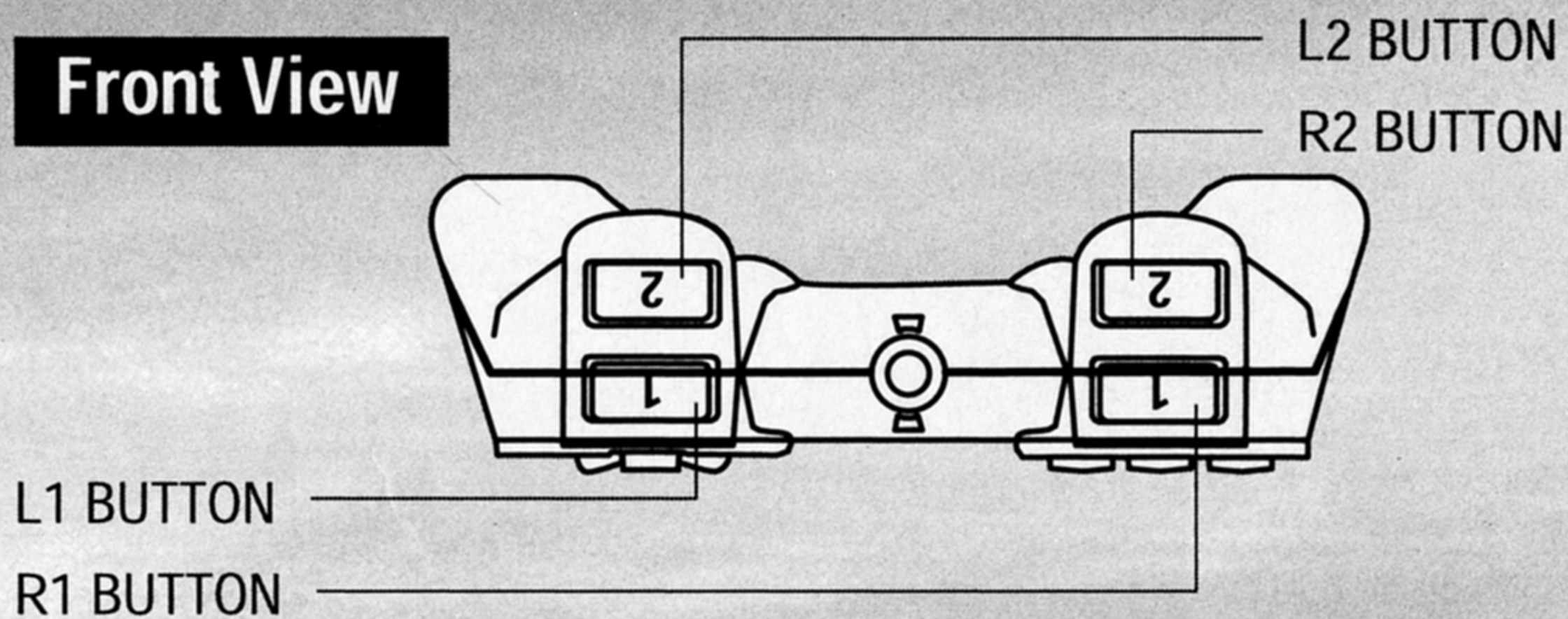



# MACHINERY

## PC30MR

The smallest of the three types of machinery in this game is this mini shovel PC30MR. This machinery is controlled in the Beginner Mode where the basic controls of the power shovel can be learned.

<b>TOTAL LENGTH:</b>	4390 mm
<b>TOTAL WIDTH:</b>	1550 mm
<b>TOTAL HEIGHT:</b>	2460 mm
<b>SPEED:</b>	4.6 km/h max, 2.8 km/h min
<b>BUCKET CAPACITY:</b>	0.09 square meter
<b>CIRCLING SPEED:</b>	9.3 rpm
<b>MAX DIGGING DEPTH:</b>	2900 mm
<b>MAX DIGGING RADIUS:</b>	4950 mm
<b>CLIMBING ABILITY:</b>	30 Degrees

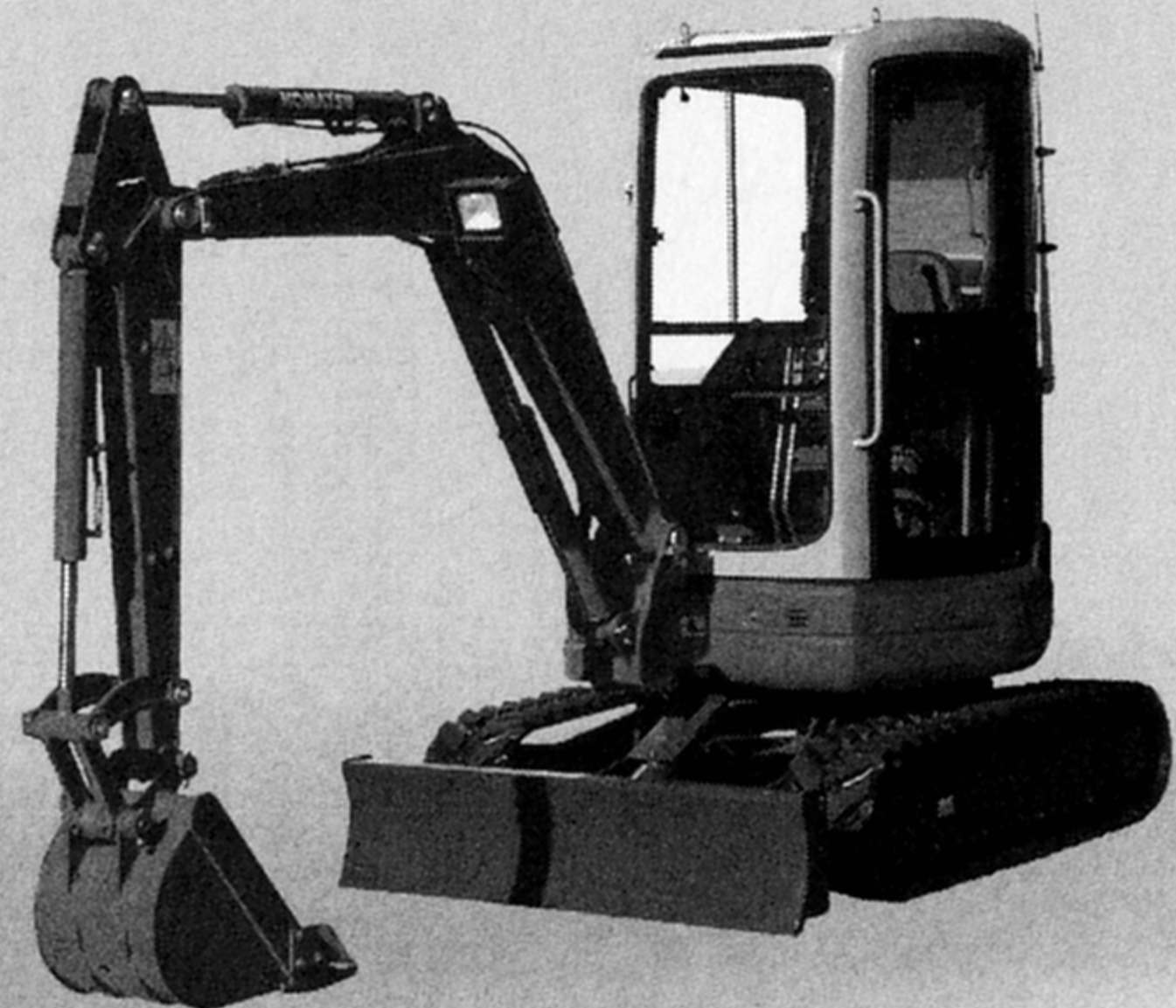

## PC100

The most popular among the three types of machinery is this middle-sized PC100. Using basic power shovel controls, this machinery is controlled in the Practice Mode where actual work is done at the site.



<b>TOTAL LENGTH:</b>	7170 mm
<b>TOTAL WIDTH:</b>	2490 mm
<b>TOTAL HEIGHT:</b>	2725 mm
<b>SPEED:</b>	5.5 km/h max, 2.9 km/h min
<b>BUCKET CAPACITY:</b>	0.18 – 0.55 square meter
<b>CIRCLING SPEED:</b>	12 rpm
<b>MAX DIGGING DEPTH:</b>	5060 mm
<b>MAX DIGGING RADIUS:</b>	7720 mm
<b>CLIMBING ABILITY:</b>	35 Degrees



# PC1100

The largest of all is this PC1100. This machinery is controlled in the Hard Job Mode, where you experience the role of the power shovel at a disaster site.



<b>TOTAL LENGTH:</b>	16020 mm
<b>TOTAL WIDTH:</b>	4600 mm
<b>TOTAL HEIGHT:</b>	6040 mm
<b>SPEED:</b>	3.2 km/h max, 2.1 km/h min
<b>BUCKET CAPACITY:</b>	5 square meter
<b>CIRCLING SPEED:</b>	5.8 rpm
<b>MAX DIGGING DEPTH:</b>	7610 mm
<b>MAX DIGGING RADIUS:</b>	15350 mm
<b>CLIMBING ABILITY:</b>	35 Degrees





# CONTROLS

## Try to memorize them!

To move the power shovel's arm and boom like your arms and legs, master the controls!

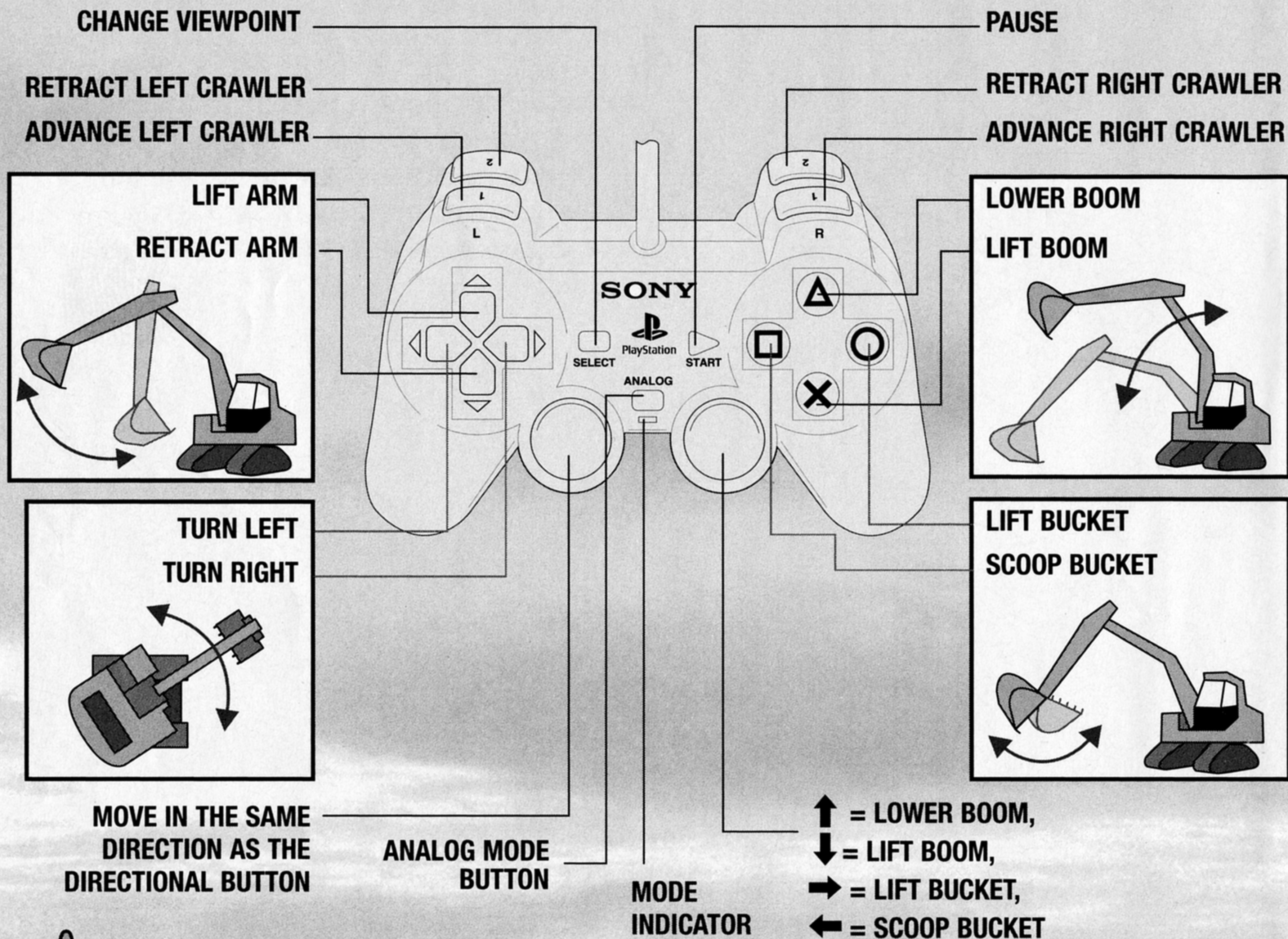

\* CAN BE CHANGED TO OTHER CONTROLS UNDER CONTROLLER SETTING IN THE OPTIONS MENU.



# Controlling the Power Shovel

Situations where all of the buttons are used can be confusing. However, once you master the basic way to scoop dirt, it can be applied to other controls. Oh, yes. The other thing is that you will probably play better if you verbalize the next control.

## CONTROLLING THE POWER SHOVEL - STEP 1

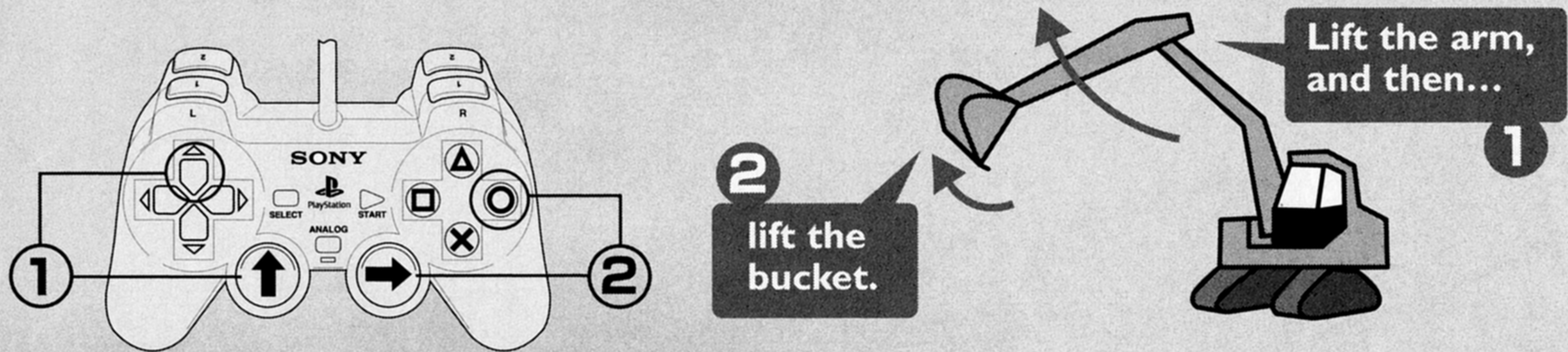

## CONTROLLING THE POWER SHOVEL - STEP 2

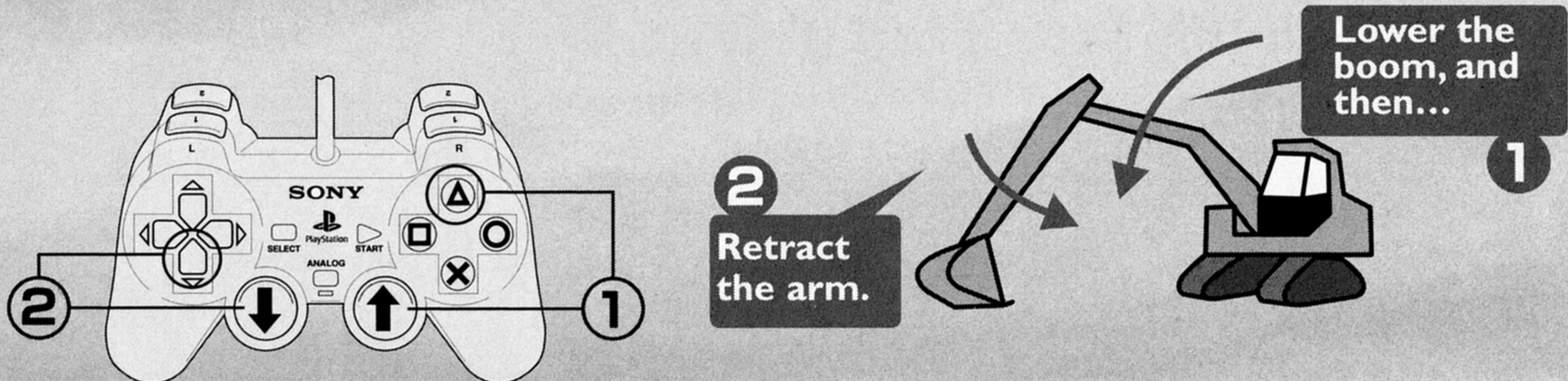

## CONTROLLING THE POWER SHOVEL - STEP 3





# MENU CONTROLS

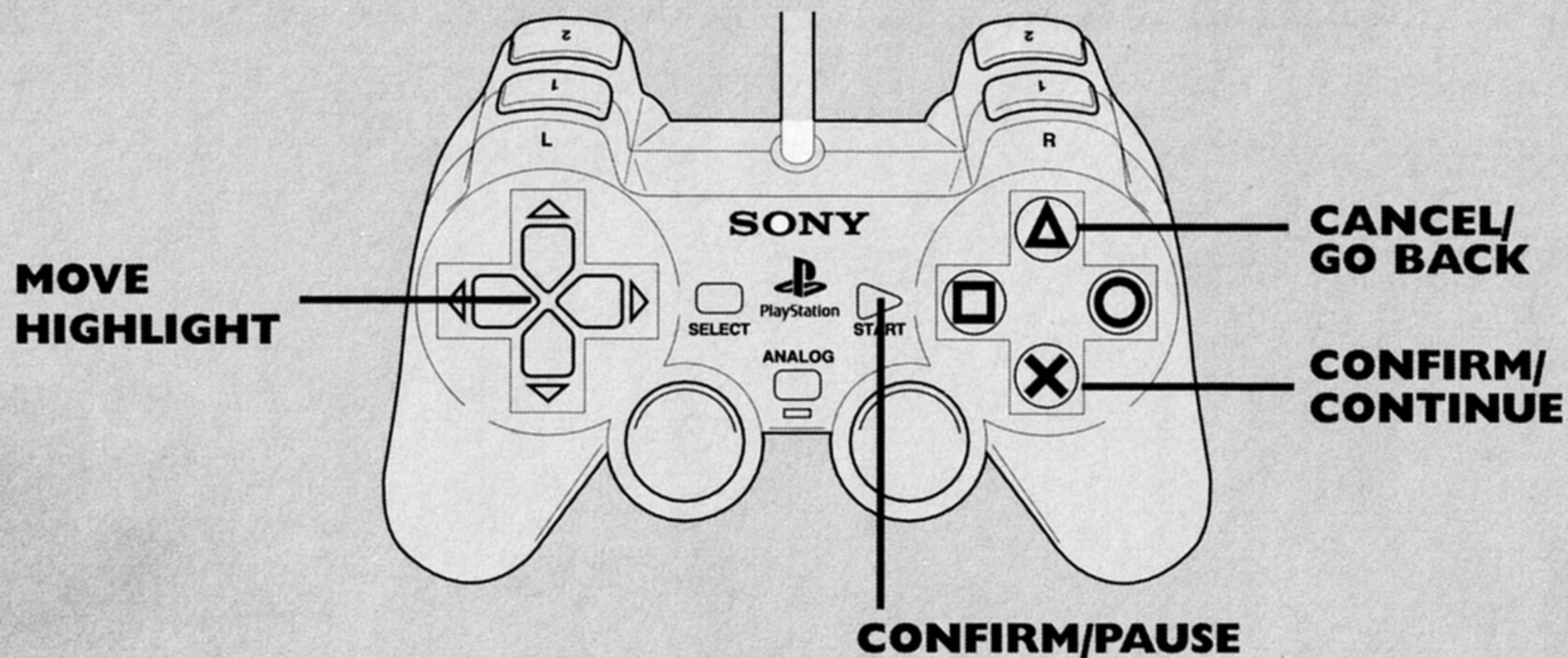

## MODE SELECT

After pressing the **START** button at the title screen, you will come to the Mode Select screen, where you have these choices:

### DRIVE POWER SHOVEL!

Master your mighty machine in many modes.

### GET IT WITH THE POWER SHOVEL!

Use your earnings to purchase exciting items.

### WATCH THE POWER SHOVEL! LISTEN!

Do as commanded! A nice opportunity to use your earnings to view pictures, models and movies of Power Shovels at work and play.

### OPTIONS

Adjust the settings to your preferences.

### LOAD/SAVE

Load or save Power Shovel data from your memory card.





# OPTIONS

Before getting into game play, take a moment to set your options. Press **↑** or **↓** on the directional buttons to highlight an option and the **⊗** button to confirm. On some items (including sub menus), press **↑** or **↓** on the directional buttons to highlight an option and **←** or **→** to toggle settings.



**CONTROLLER SETTING** Once selected, you will go to the Controller sub menu. View or change the current control settings. The default setting is the "ISO/JIS" pattern (no, I don't know what that means), or select from A, B or C pre-set control patterns.

On this screen, you can also set:

**Accelerate** Choose to have **L1** and **R1** buttons as forward acceleration controls (default) or use **L2** and **R2** buttons.

**Vibration** Choose to play with the vibration effect feature of your DUALSHOCK™ analog controller ON or OFF.

**DIFFICULTY SET** Choose from Very Easy, Easy, Normal (default), Hard and Hardest skill settings. Your income will increase at the higher difficulty settings. Also, the game ending and credits aren't seen at the easiest levels.

**SOUND SETTING** Select Mono or Stereo sound output.

**ADJUST SCREEN** At the sub menu, press the directional buttons to center your display.

**GO BACK TO INITIAL SETTING** Reset options to default settings.



# DRIVE THE POWER SHOVEL!

"You're in the construction site from here! Be prepared!"

Whether you want to experience the construction site, earn a daily wage working part time, get a license, or make a game course, this is the place to ride the power shovel!

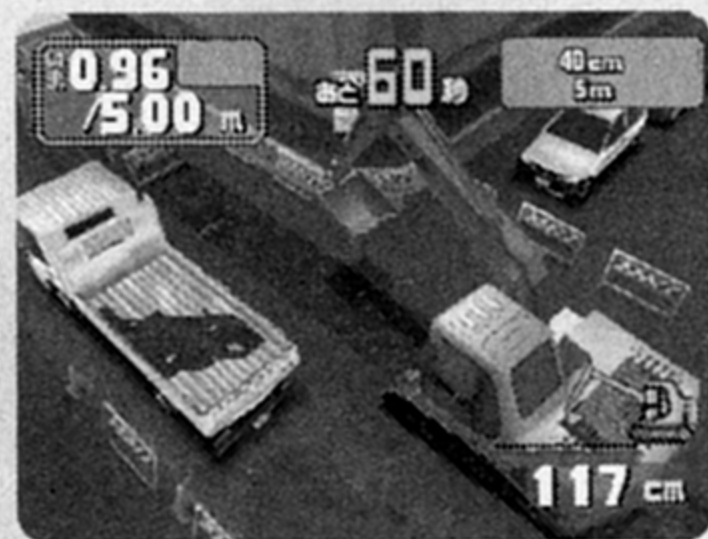

## Arcade King

Page 11

You can really find out how to ride the power shovel at the site while sometimes performing a silly task. You can play 2 modes here. Perfect the power shovel in the "Just Do It" or "Vs. Mode."



## License Mode

Page 18

Study the basic commands. When you pass this mode a temporary license is given.



## Level Editor

Page 19

You can create and play your own time attack course. Create a course and get a password! Use the password to play on courses of other players.



## MENU DURING PAUSE

If the START button is pressed during the game, the Pause Menu is displayed.

**RETURN TO GAME**

Returns to the game.

**VIBRATION ON/OFF**

Switch between ON/OFF using Right/Left on the directional button. Default is Vibration ON.

**RESET POSITION**

This is only displayed when playing the Site King. The machinery will return to the initial position of the stage. However, the timer isn't reset.

**SCREEN POSITION**

The position of the screen can be adjusted.

**EXIT**

End the stage being played, and return to the Title Screen.





# ARCADE KING

Once you enter Arcade King, you have two modes you can select: Just Do It and Vs. Mode. Let's begin with Just Do It.

## Just do it

Once you select Just Do It, you will have your choice of three fun games:

- BEGINNER MODE:** Lets you learn the basic controls, starting with Beginner's Mode and working on up through Practice Mode (practice what you know to get better) and Hard Job (things get tougher).
- PART-TIMER MODE:** Lets you earn money with your new skills at any of nine goofy jobs.
- TECHNICIAN MODE:** Finish the four tasks as quickly as you can.



## Beginner Mode

On a realistic construction site, you face serious simulations ranging from basic controls to difficult tasks.

## Rules

The Beginner Mode is a mode for one player. Tasks of varying levels of difficulty are given in each course. Clear a task to go on to the next task. If you cannot clear a task, you can re-challenge it, but only three times! If you clear the final graduation exam, you get a daily wage (salary). Once your driving is evaluated, enter your name in the ranking list.



# Screen

## QUOTA WINDOW

This displays the quota and work progression.

## TIMER

When this reaches 0, the game is over.

## TASK DISPLAY

The current task.

## POSTURE DISPLAY

This displays the posture of your machinery, including the bucket height and capacity (depending on the situation).

## 2D RADAR

This displays the position of your machinery (first person viewpoint only).

### Third Person Viewpoint



### First Person Viewpoint



\* WHILE PLAYING, PRESS THE SELECT BUTTON TO CHANGE THE VIEWPOINT.



# Beginner Mode Game Progression



First learn and memorize the basic controls.

**1** SELECT THE COURSE.



Duplicate the guide and move 4 scoops of sand onto the truck

**2** READ THE RULES CAREFULLY.



**3** START TO WORK!

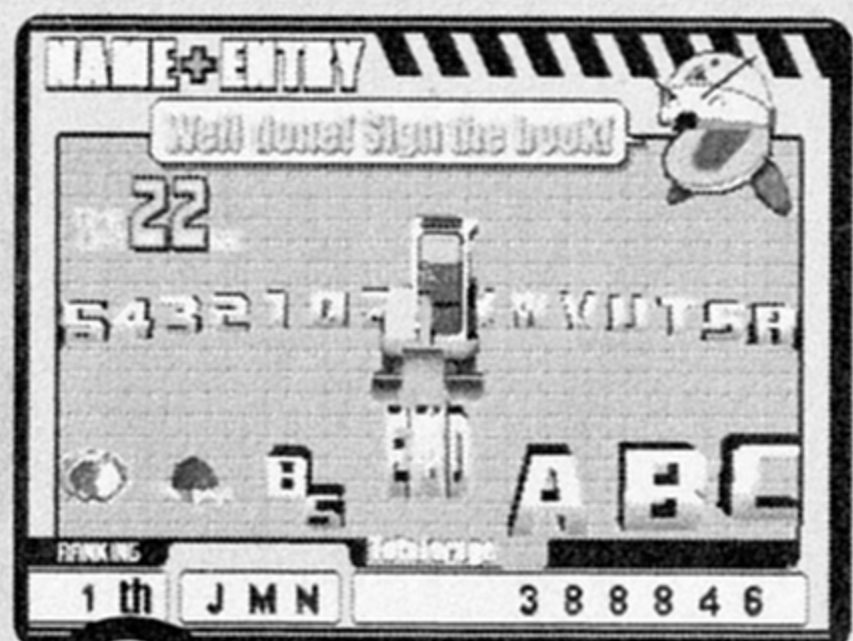

**8** REGISTER!

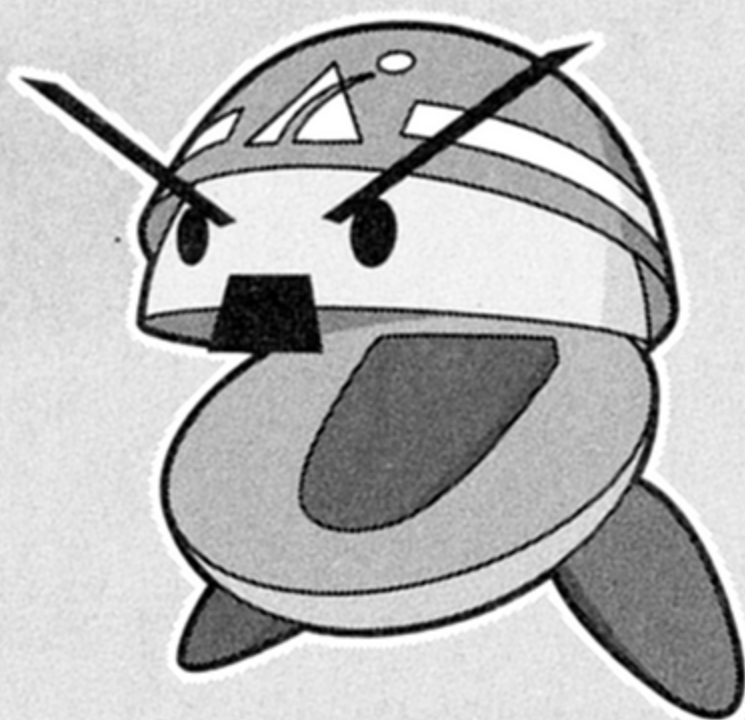

**4** TASK #1 ACCOMPLISHED! GO TO THE NEXT TASK!



**7** DRIVING EVALUATION. WERE YOU ABLE TO CONTROL IT WELL?

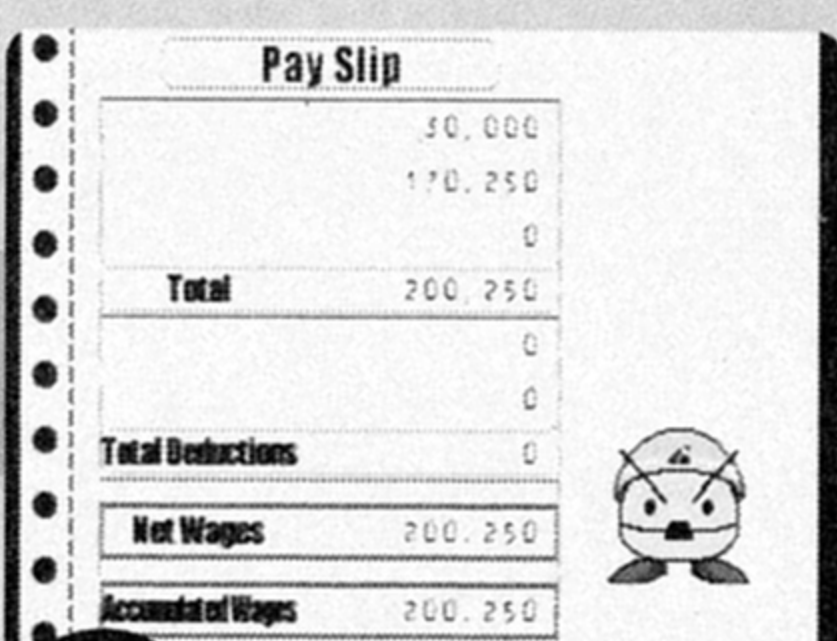

**6** DAILY WAGE ANNOUNCED!



**5** CHALLENGE THE GRADUATION EXAMINATION.



# Just do it → Part-Timer Mode

The construction site isn't the only place the power shovel is used. Once you receive your daily wages from the 9 types of comical mini-games, you can shop with "Get it with the Power Shovel!"

## Rules

Select one of the part-time jobs (mini-game) from the want ads. You can start with any of the part-time jobs. The game is over when you cannot perform the quota. The daily wage you receive here can be used to buy mini-games or treasure movies. Please refer to "Get with the Power Shovel!" on page 21 for further details. The part-time jobs may increase too.

## Game Progression



**1** START TO WORK!  
SELECT THE  
PART-TIME JOB.



**2** READ THE RULES  
CAREFULLY.



**3** TASK  
ACCOMPLISHED!

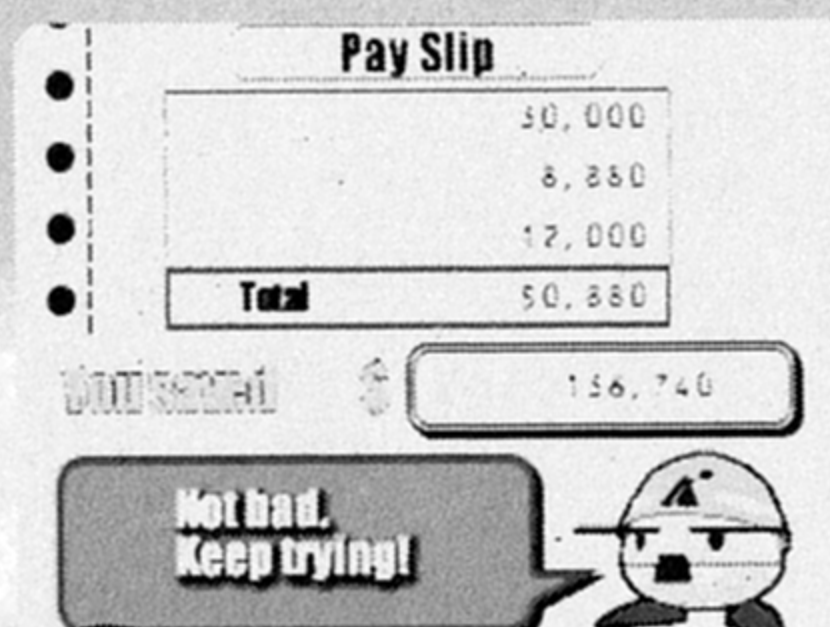

**4** DAILY WAGE  
ANNOUNCED!



# WANT ADS

**DO YOU LIKE TO DESTROY THINGS?**

**LUXURY CAR DEMOLITION  
Staff Wanted!**



- TRAINING AVAILABLE
- ECOLOGICAL WORK

Students welcome

\*Call for details to Furukawa

- SKILLFULLY CONTROL THE ARM AND DESTROY THE EVIL LUXURY CARS!

**COOKS WANTED  
COOK CURRY (Assistant)**

**BENEFITS:  
MEALS SUPPLIED**  
(Curry Mornings  
and Evenings)



Comfortable environment  
with friendly staff!

- POUR CURRY OF VARIOUS SPICINESS ONTO RICE!

SHORT TERM PART-TIME

**ATHLETIC  
CROSSING  
LOG BRIDGE**



WELCOMING THOSE  
WITH GOOD BALANCE.

- FURNISHED WITH INSURANCE
- NIGHT SHIFT

An easy job using only the pedal.

- SKILLFULLY CONTROL THE LEFT AND RIGHT CRAWLERS SO YOU DON'T FALL!

**MALE/FEMALE  
FREELANCERS WANTED!**

**DISASSEMBLE PREFABRICATED  
HOUSES**

**BENEFITS:  
COMPANY HOUSING**

- EXPERIENCE NOT NECESSARY!!



- KNOCK OVER PREFABRICATED HOUSES ONE AFTER THE OTHER!

**REGULAR EMPLOYEES WANTED!  
DEEP HOLE DIGGING CREW**

DIGGING FOR  
30 YEARS!

- DAILY PAY AVAILABLE!
- ACCEPTING INTERVIEWS ANYTIME

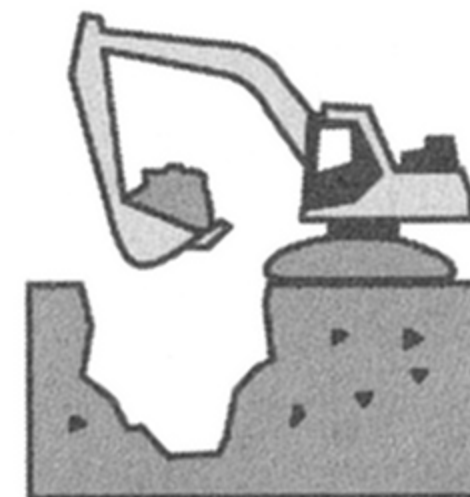

- DIG HERE! DIG HOLES ONE AFTER THE OTHER!

**YOUR CHANCE HAS ARRIVED!  
MOTIVATED PERSON WANTED!  
CONSTRUCTION STAFF WANTED**

- SPEEDY SAND LOADING

WORK CLOTHES  
AND SAFETY BOOTS  
FURNISHED



- YOUR DIRT SCOOPING TECHNIQUE IS TESTED HERE!

COME AND CONTRIBUTE TO WORLD  
PEACE WITH ME

**TURTLE  
RESCUE  
STAFF**



WELCOMING LONG  
TERM STAFF.

Cheerful workplace!

- THIS IS A JOB WHERE YOU SCOOP TURTLES SWIMMING IN A POOL AND MOVE THEM TO ANOTHER WATER TANK.

**OPENING SOON  
ELECTRICAL  
FENCE**

- HIRING OPENING STAFF •

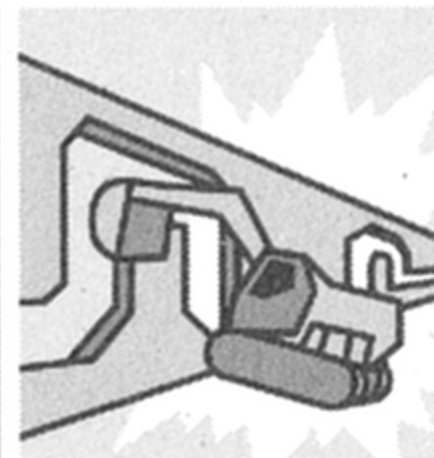

- CLEAN AND COMFORTABLE WORKING ENVIRONMENT!
- WELCOMING QUICK LEARNERS!

- FINE SKILLS ARE A MUST!

**BUYING STAFF  
URGENTLY NEEDED**

- EASY JOB - JUST MATCH THE PRICE.
- EMPLOYEE DISCOUNT AVAILABLE
- UNIFORMS LOANED
- TRANSPORTATION FARE PROVIDED



- YOU MUST MENTALLY CALCULATE WHILE CONTROLLING THE POWER SHOVEL! IT'S GOING TO BE BUSY.



# Just do it → Technician Mode

Once you save your daily wages, you acquire this mode with Get it with the Power Shovel! and can play it. Challenge the time attack modes that appear in order. Don't panic and clear it perfectly.

## Rules

In Technician Mode, you are tested on how fast you can clear the given task within the time limit. Once you clear a task, you can challenge the next task.

## Game Progression



- 1** Mole hitting. Hit all of the mysterious moles coming out of their nesting holes.

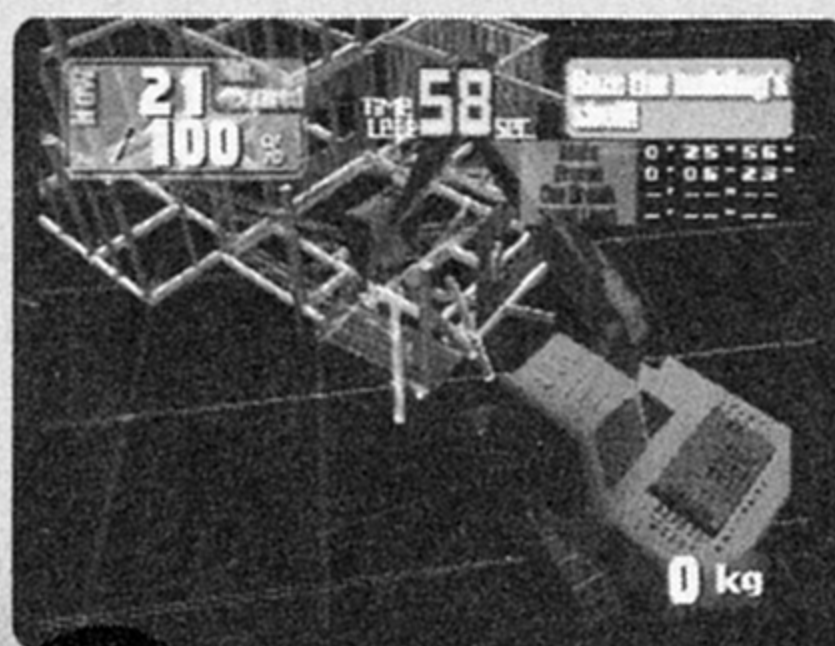

- 2** Demolish the structure. Knock over all of the homes under construction!



- 3** Demolish luxury cars. Demolish all of the evil luxury cars!



- 4** Loading championship. Load a set amount of sand on the truck within the time limit.

Technician Result		
Task	Working time	Fastest record
Mole hitting	0'25"56	0'14"63
Demolish structure	0'56"73	0'47"43
Demolish luxury cars	0'29"46	0'35"40
Loading championship		0'42"20
Total		2'19"55

- 5** Display of your best score.



# ARCADE KING → vs. mode

The content of the vs. mode game is the same as all 9 games in the Part-Timer Mode. Test your rival with your disciplined techniques.

## Rules

Three games are played in one round. The first player (1P) selects the first game. From the second game on, the losing player chooses the game. The two players alternate play in the contests. When the first game is over, select another game. When the third game is over, the results are announced.

## Game Progression

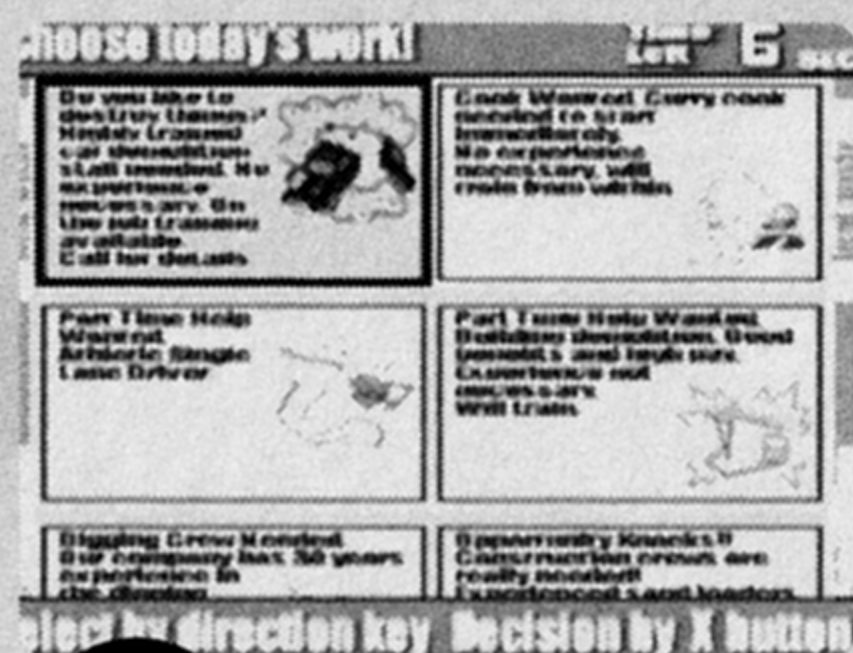

**1** Select the game.

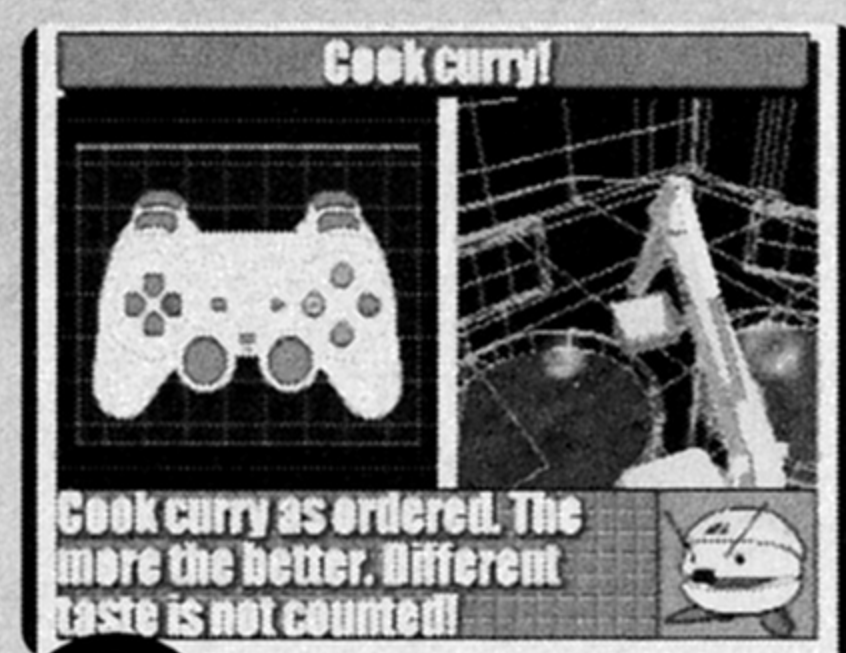

**2** Read the rules carefully.



**3** The first player starts to work.



**4** The second player starts to work.



**5** Two more contests!!

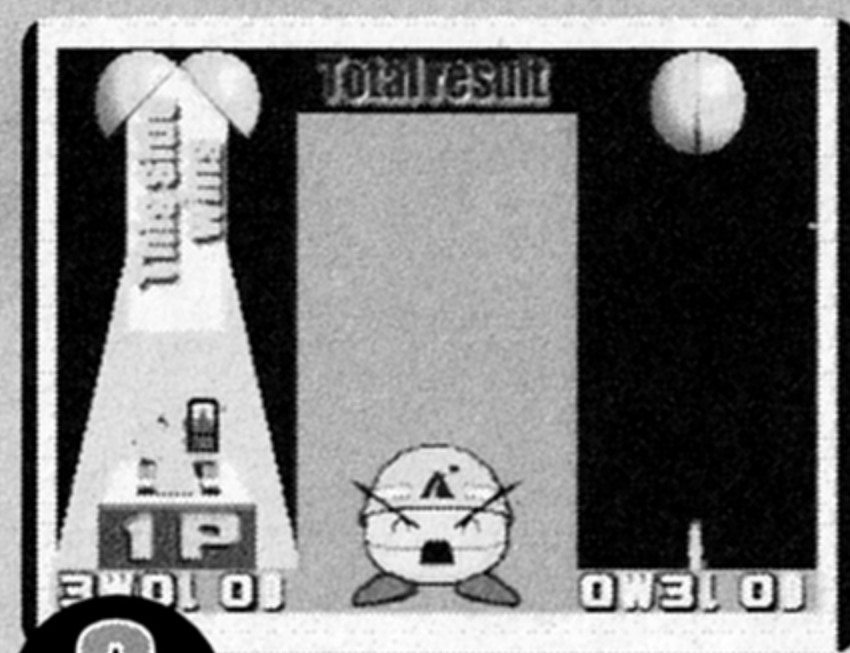

**6** Results are announced.



# Caution - Falling Objects LICENSE MODE

It's a tough journey...

Challenge the tests presented one after the other. You will obtain a "temporary license" after passing all of the tests.

## Rules

You can't advance to the next test unless you pass the given test. If you score an average of over 80 points and under 95 points, the Silver Temporary License is issued. The Gold Temporary License is issued for an average score of over 95 points and the Platinum Temporary License is issued for 100 points in all tests.

\*THE TESTS THAT APPEAR HERE ARE ORIGINAL TO THE GAME AND DO NOT ACTUALLY EXIST.

## Game Progression



- 1 Clear the assignment and pass the examination!

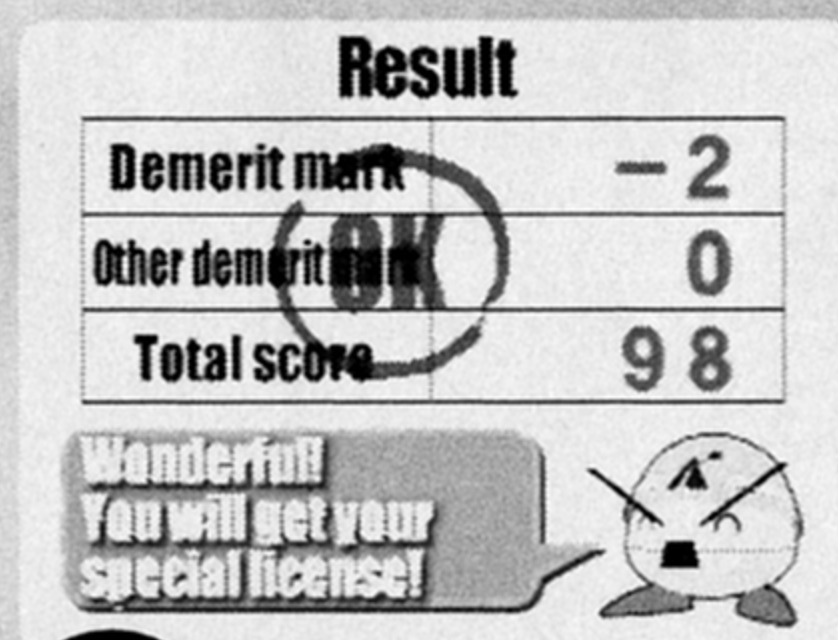

- 2 Pass the test over 80 points!



- 3 Challenge the next test.

HIGHEST POSSIBLE SCORE: IF UNDER 80 POINTS, THE GAME IS OVER.

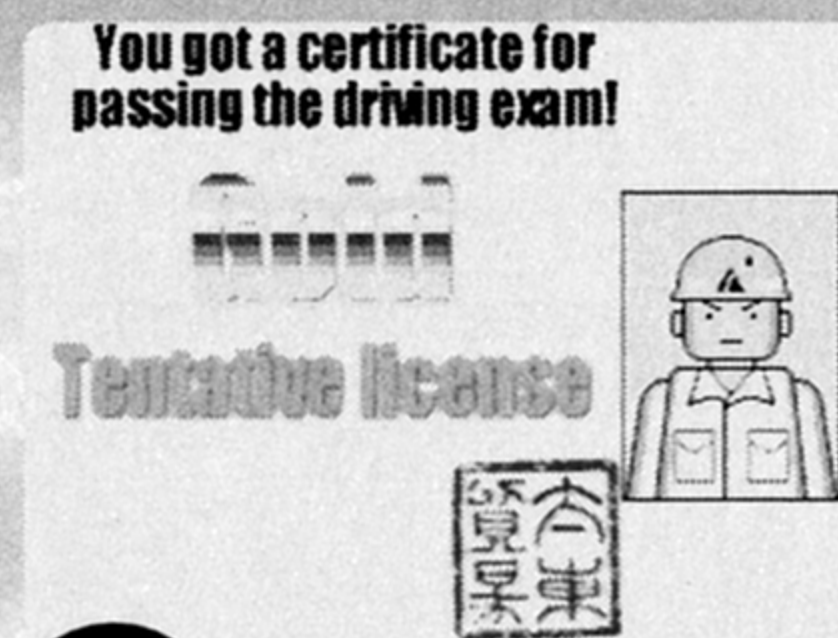

- 4 If you pass everything, a "temporary license" is issued!







# Do Not Enter! LEVEL EDITOR

## Make as much as you like!

Place various traps on the course you made and head for the goal with the power shovel.

- PLAY:** Select Play to try your course.
- TIMER SETTING:** Decide the time limit for your course.
- RESET:** Delete the course currently under construction.
- LOAD/SAVE:** Access your memory card to load a previously saved course or to save the current one. Note that you can save only one course.
- PASSWORD:** If you meet the course time limit, you will get a password (see page 20).
- EXIT:** Exit the Level Editor.

## Making the Course

Using the directional button/left analog stick, select the "trap" and press the  button to confirm. Next, select the location within the space where the trap is to be placed using the directional button/left analog stick. Press the  button to confirm your selection. The  button selects an already placed piece allowing you to copy and paste.



- 1** Within the space partitioned by 36 pieces of flooring, set-up a starting point and a goal.



- 2** Place traps as you wish between these two points.



- 3** The Timer Setup (time limit) can also be set-up as you wish.



- 4** The course is completed!



## Playing the Game

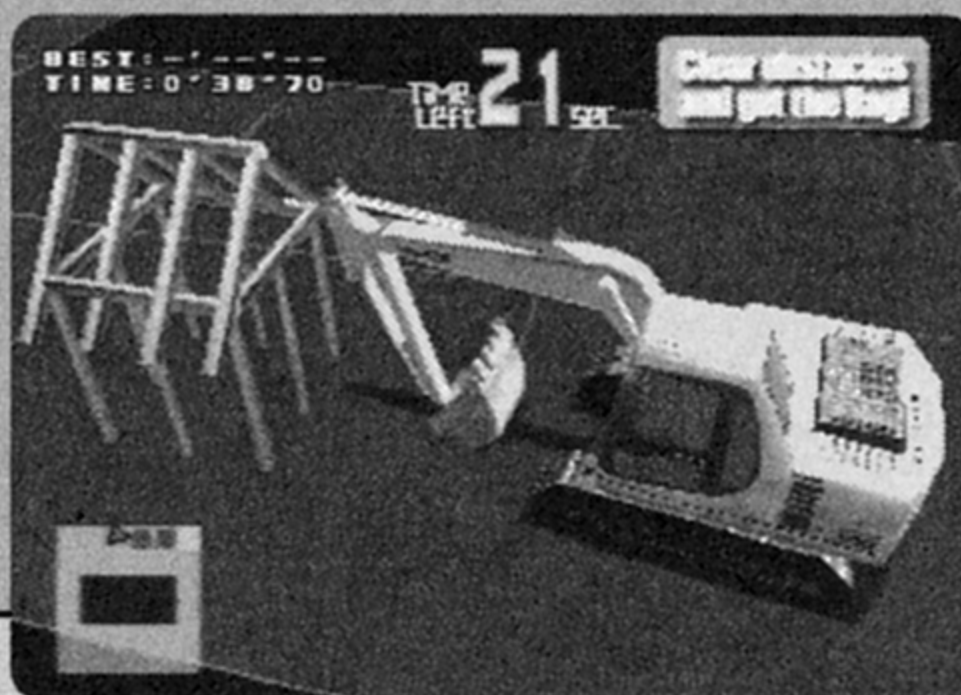

Within the time limit you establish, head towards the goal from the starting point while clearing the traps. Try to clear all of the traps.

**\*IF YOU CANNOT CLEAR YOUR OWN COURSE, THAT'S A PROBLEM. BETTER ADJUST THE TIMER SETUP.**

**\*IF THE VIEWPOINT IS CHANGED BY PRESSING THE SELECT BUTTON WHILE PLAYING LEVEL EDITOR, THE CAMERA MOVES DIRECTLY ABOVE THE SCENE.**

# Types of Traps and How to Clear Them

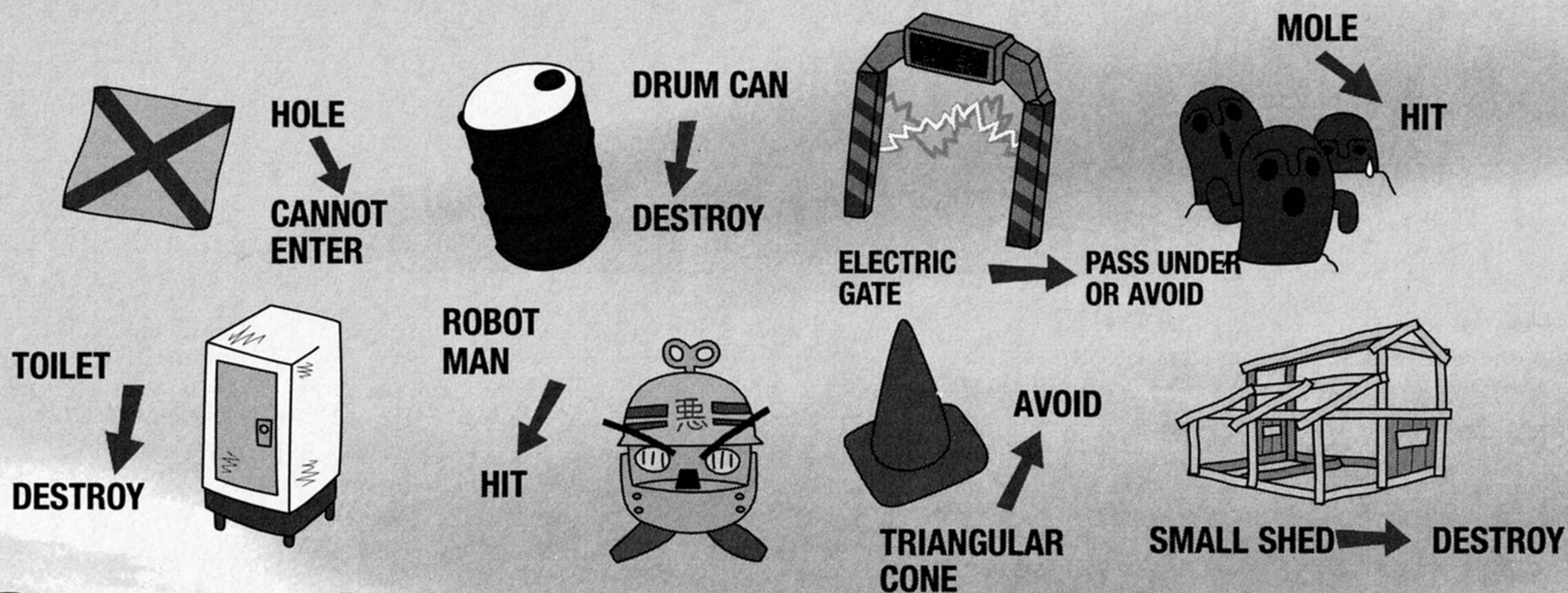

## Password

If you reach the "goal" within the time limit, a password will be displayed. Since there is only one course that can be saved, jot down the password if it is long. You can play on that course anytime by entering the password. Also, you can challenge various courses if you get passwords from your friends.





# GET IT WITH THE POWER SHOVEL

Use the wages you earned in Part-Time King to "purchase" (unlock) additional mini-games, game credits and special items you can look at and listen to, such as photos, movies, soundclips and art.

Here's a sampling of the selections:



**PHOTO (VOL. 1-5)** Pictures of power shovels

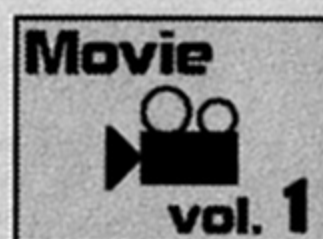

**VOICE (1 & 2)** Voice samples



**BGM (1-3)** Background music

The amount of money in your account is shown towards the bottom of the screen. Press the directional buttons to highlight an item in the "catalog". The cost for the item will appear above your current account balance. To buy an item, press the button. The item will be marked **SOLD**. Continue until you're satisfied or cannot afford any more. You can cancel a purchase by pressing the button when the item is

highlighted. To save your purchases and exit, first highlight the **EXIT** tile (upper left, first page) and press the button. You will go to the **SAVE** screen. Follow on-screen prompts to save your purchase. Once your purchase is saved, it will be available in **Watch the Power Shovel! Listen!** mode.

**NOTE:** You must have a memory card (sold separately) to save your purchases for use in **Watch The Power Shovel! Listen!** mode.





# WATCH THE POWER SHOVEL! LISTEN!



In this mode, you can collect the items you purchased in **Get it with the Power Shovel** mode. There are several volumes of photos, sounds, movies and whatnot to wonder over and enjoy, not to mention mini-games and other game enhancements. Enjoy the rewards of your hard work! And dig that swinging music!

## Viewing items

**PC30MR, PCI00 and PCI100 MODELS:** Highlight a model and press the  button. You will see a rendering of the selected Power Shovel.

### Move Camera



Press a direction on the directional buttons to move the camera.



Press the  button or **R2** button to zoom in, press the  or **R1** button to zoom out. Press the  button to turn on a spotlight for better viewing.

### Move Shovel

In move shovel mode, you can operate the shovel using the current controller setup (the tractor treads are disabled).

**NOTE:** When in Move Shovel mode, you can hold the **L1** button or **L2** button to toggle back to Move Camera mode.

Press the **START** button to pause the mode. To unpause and resume, you can press the **START** button again, press the  button or highlight **CANCEL** and press the  button. On the Pause Menu, you can exit the model or toggle between the Move Camera and Move Shovel modes.

**PHOTOS:** When the photo icon is highlighted, press the  button. Press  or  on the directional buttons to scroll through the photos. Press the **START** button to view the pause menu, where you can exit the current photo volume.





To exit **Watch the Power Shovel! Listen!** mode and return to the **Mode Select** menu, highlight the **EXIT** tile and press the  button.

# LOAD/SAVE

This menu is where you save or load your **Power Shovel** game data, including scores, purchases, passwords, settings, etc. You must have a memory card in **MEMORY CARD** slot I in order to save or load game data. If you do not have enough room or if there is current **Power Shovel** data, you may be asked if you wish to overwrite (erase) the data currently on your memory card.

## FOR THE HOTTEST HINTS AND CODES ON ACCLAIM TITLES:

Please call 1-900-407-TIPS (8477)

The cost of the call is \$.95 per minute. You must be 18 or have parental permission and have a touch-tone phone.

# NOTES

---

---

---

---

---

---

---

---







## ACCLAIM® LIMITED WARRANTY

ACCLAIM warrants to the original purchaser only of this ACCLAIM software product that the medium on which this software program is recorded is free from defects in materials and workmanship for a period of ninety (90) days from the date of purchase. This ACCLAIM software program is sold "as is," without express or implied warranty of any kind, and ACCLAIM is not liable for any losses or damages of any kind resulting from use of this program. ACCLAIM agrees for a period of ninety (90) days to either repair or replace, at its option, free of charge, any ACCLAIM software product, postage paid, with proof of date of purchase, at its Factory Service Center. Replacement of the software product, free of charge to the original purchaser (except for the cost of returning the software product) is the full extent of our liability.

This warranty is not applicable to normal wear and tear. This warranty shall not be applicable and shall be void if the defect in the ACCLAIM software product has arisen through abuse, unreasonable use, mistreatment or neglect. THIS WARRANTY IS IN LIEU OF ALL OTHER WARRANTIES AND NO OTHER REPRESENTATIONS OR CLAIMS OF ANY NATURE SHALL BE BINDING ON OR OBLIGATE ACCLAIM. ANY IMPLIED WARRANTIES APPLICABLE TO THIS SOFTWARE PRODUCT, INCLUDING WARRANTIES OF MERCHANTABILITY AND FITNESS FOR A PARTICULAR PURPOSE, ARE LIMITED TO THE NINETY (90) DAY PERIOD DESCRIBED ABOVE. IN NO EVENT WILL ACCLAIM BE LIABLE FOR ANY SPECIAL, INCIDENTAL, OR CONSEQUENTIAL DAMAGES RESULTING FROM POSSESSION, USE OR MALFUNCTION OF THIS ACCLAIM SOFTWARE PRODUCT.

Some states do not allow limitations as to how long an implied warranty lasts and/or exclusions or limitations of incidental or consequential damages so the above limitations and/or exclusions of liability may not apply to you. This warranty gives you specific rights, and you may also have other rights which vary from state to state.

This warranty shall not be applicable to the extent that any provision of this warranty is prohibited by any federal, state or municipal law which cannot be pre-empted.

**Repairs/Service after Expiration of Warranty**—If your software product requires repair after expiration of the 90-day Limited Warranty Period, you may contact the Consumer Service Department at the number listed below. You will be advised of the estimated cost of repair and the shipping instructions.

**Acclaim Hotline/Consumer Service Department (516) 759-7800**

TAITO is a registered trademark of TAITO CORPORATION; POWER SHOVEL™ is a registered trademark of TAITO CORPORATION 1998. © TAITO CORPORATION 1998, 1999, 2000, 2001. Acclaim ® & © 2001 Acclaim Entertainment, Inc. All Rights Reserved. Developed by TAITO. All Rights Reserved. Dave Mirra Freestyle BMX™ Maximum Remix and Acclaim® & © 2001 Acclaim Entertainment, Inc. All Rights Reserved. Developed by Z-Axis. All Rights Reserved. Marketed by Acclaim. Distributed by Acclaim Distribution, Inc., One Acclaim Plaza, Glen Cove, NY 11542-2777.

[www.acclaim.com](http://www.acclaim.com)



LOOK FOR

# **Dave** **Mirra** freestyle **BMIX™**

## MAXIMUM REMIX



[www.acclaimmaxsports.com](http://www.acclaimmaxsports.com)



TAITO is a registered trademark of TAITO CORPORATION; POWER SHOVEL™ is a registered trademark of TAITO CORPORATION 1998.  
© TAITO CORPORATION 1998, 1999, 2000, 2001. Acclaim © & © 2001 Acclaim Entertainment, Inc. All Rights Reserved. Developed by TAITO. All Rights Reserved. Marketed by Acclaim. Distributed by Acclaim Distribution Inc., One Acclaim Plaza, Glen Cove, NY 11542-2777. Licensed by Sony Computer Entertainment America for use with the PlayStation game console. PlayStation and the PlayStation logos are registered trademarks of Sony Computer Entertainment Inc. The ratings icon is a trademark of the Interactive Digital Software Association. Manufactured and printed in the U.S.A. THIS SOFTWARE IS COMPATIBLE WITH PLAYSTATION GAME CONSOLES WITH THE NTSC U/C DESIGNATION. U.S. AND FOREIGN PATENTS PENDING.